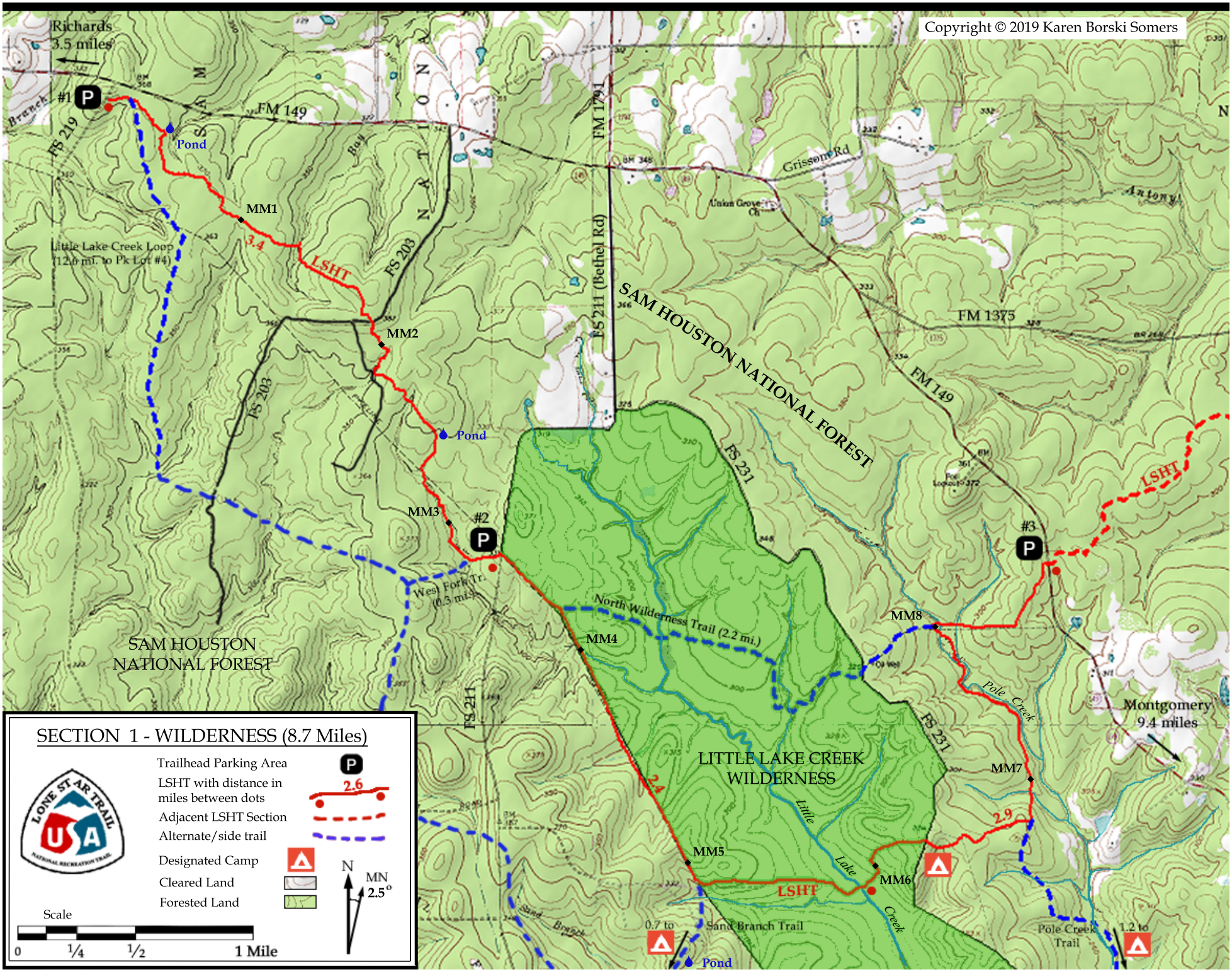
Copyright © 2019 Karen Borski Somers
Richards
3.5 miles
#1
P
FS 219
FM 149
Pond
MM1
3.4
LSHT
Little Lake Creek Loop
(12.0 mi. to Pk Lot #4)
FS 203
MM2
Pond
MM3
#2
P
West Fork Tr.
(0.3 mi.)
SAM HOUSTON
NATIONAL FOREST
FS 211
FM 1791
FS 211 (Bethel Rd)
Grissom Rd
Union Grove Ch
SAM HOUSTON NATIONAL FOREST
FM 1375
FM 149
FS 231
LSHT
#3
P
North Wilderness Trail (2.2 mi.)
MM4
MM8
Pole Creek
Montgomery
9.4 miles
LITTLE LAKE CREEK
WILDERNESS
2.4
MM7
2.9
Little Lake Creek
MM5
MM6
LSHT
Sand Branch
0.7 to
Sand Branch Trail
Pond
Pole Creek
Trail
1.2 to
SECTION 1 - WILDERNESS (8.7 Miles)
Trailhead Parking Area
LSHT with distance in
miles between dots
Adjacent LSHT Section
Alternate/side trail
Designated Camp
Cleared Land
Forested Land
2.6
N
MN
2.5°
Scale
0
1/4
1/2
1 Mile